



# GMT MONTHLY MEMBERSHIP PROGRESS REPORT

Results as of: 6/30/2020

Multiple District 35

LOCATION: FLORIDA

GMT: OPEN

GMT CA 1

Clubs			
RESULTS FOR 2019-2020			
QUARTER	NEW CLUB GOAL	NEW CLUBS	DROPPED CLUBS
JULY/AUG/SEPT	3	0	2
OCT/NOV/DEC	1	0	3
JAN/FEB/MAR	3	0	3
APR/MAY/JUNE	1	1	2

Members			
RESULTS FOR 2019-2020			
QUARTER	MEMBER GROWTH NET GOAL	MEMBER GROWTH ACTUAL	DROPPED MEMBERS ACTUAL (including transfers)
JULY/AUG/SEPT	175	248	275
OCT/NOV/DEC	87	193	291
JAN/FEB/MAR	167	214	189
APR/MAY/JUNE	102	96	474

**GOALS AND ACTUAL NEW CLUBS CUMULATIVE**

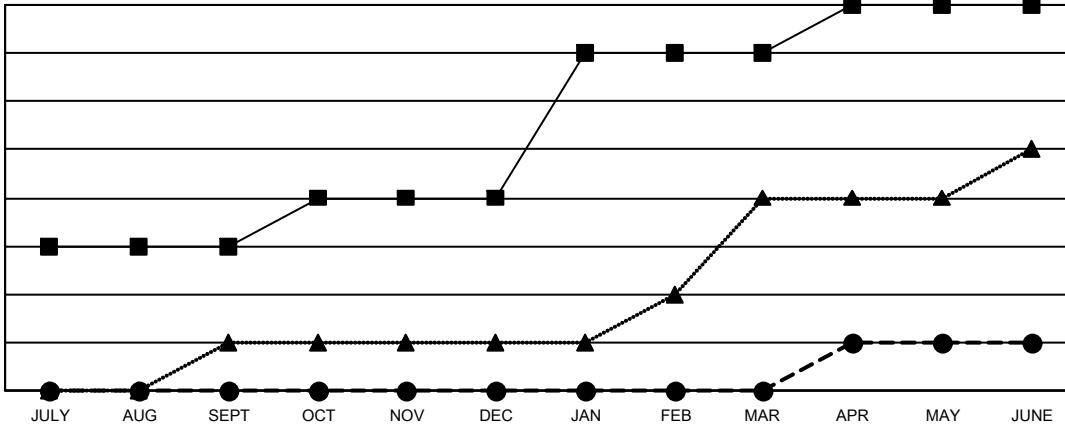

- - CURRENT YEAR GOALS FOR NEW CLUBS
- - CURRENT YEAR ACTUAL NEW CLUBS
- ▲ - LAST YEAR ACTUAL NEW CLUBS

**GOALS AND ACTUAL MEMBERS CUMULATIVE**

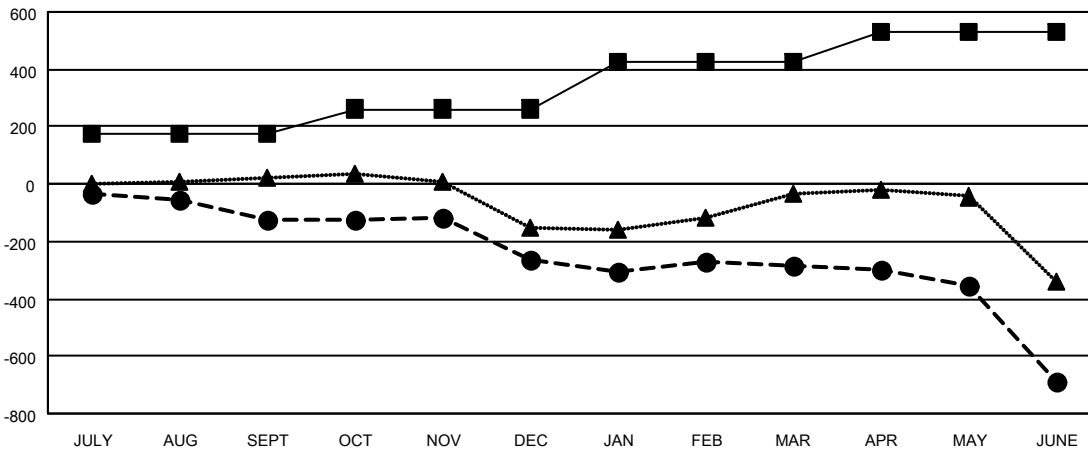

- - MEMBER GROWTH NET GOAL
- - MEMBER GROWTH ACTUAL
- ▲ - LAST YEAR MEMBERSHIP ACTUAL

DROPPED CLUBS: 10	145 CLUBS OF 225 ADDED 1 OR MORE NEW MEMBERS	<p style="text-align: center;"><u>GENDER DISTRIBUTION</u></p> <p>MALE            2,607 (55.32%)</p> <p>FEMALE         2,106 (44.68%)</p>												
<p style="text-align: center;"><u>DROPPED MEMBERS</u></p> <table style="width: 100%; border-collapse: collapse;"> <tr><td>DECEASED</td><td style="text-align: right;">91</td></tr> <tr><td>CLUB CANCELLED</td><td style="text-align: right;">105</td></tr> <tr><td>OTHER</td><td style="text-align: right;">1,033</td></tr> <tr style="border-top: 1px solid black;"><td><b>TOTAL</b></td><td style="text-align: right;"><b>1,229</b></td></tr> </table>	DECEASED	91	CLUB CANCELLED	105	OTHER	1,033	<b>TOTAL</b>	<b>1,229</b>	<p><a href="#">CLICK HERE FOR CUMULATIVE MEMBERSHIP DATA</a></p>	<table style="width: 100%; border-collapse: collapse;"> <tr><td>TOTAL FAMILY UNIT MEMBERS</td><td style="text-align: right;">1,149</td></tr> <tr><td>FAMILY MEMBERS PAYING HALF DUES</td><td style="text-align: right;">592</td></tr> </table>	TOTAL FAMILY UNIT MEMBERS	1,149	FAMILY MEMBERS PAYING HALF DUES	592
DECEASED	91													
CLUB CANCELLED	105													
OTHER	1,033													
<b>TOTAL</b>	<b>1,229</b>													
TOTAL FAMILY UNIT MEMBERS	1,149													
FAMILY MEMBERS PAYING HALF DUES	592													